

Overview of the Trust and Identity Services

September 2021



© GÉANT Association
As part of the GÉANT 2020 Framework Partnership Agreement (FPA), the project receives funding from the European Union's Horizon 2020 research and innovation programme under Grant Agreement No. 856726 (GN4-3).

What is Trust & Identity?

Explore, innovate, evolve

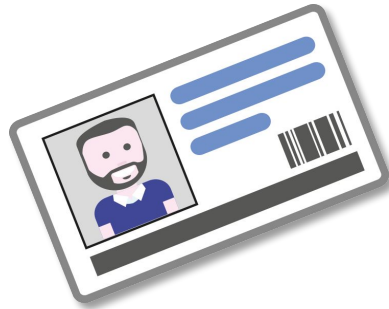

TRUST

+

IDENTITY

=

ACCESS

AAI recognised as an important infrastructure

Supports student mobility

Impact of the AARC project and AEGIS

EOSC developments

Supports access to RIs

eIDAS

EuroHPC

OCRE and commercial academic offerings

T&I service portfolio

The big picture

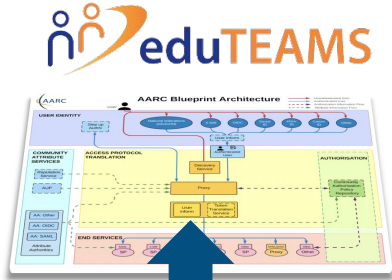

Support virtual teams and share resources

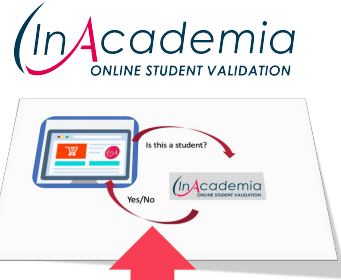

Offering a validation service based on the "studentness"



Widening scope with OpenRoaming

The tree's roots are embedded in a grid of logos for various participating organizations, including:

- haka, SWITCHaai, cafe, grnet, SWAMID, arnes, RCTSaa, SURF, CONEXT, SIELIAN, LAIFE
- COFRE, GakuNin, TAAT, MINGA, FEIDE, WAYF, Belnet, eduD, Colfire, AFIRE
- InCommon, aconet, RENATER, idem, Edugate, Tuakiri, DFN-AAI, eduID cz, @EduHr
- AUSTRALIAN ACCESS FEDERATION

GÉANT

European
RADIUS server



Supporting
Tools



Global
Policy



**National
Roaming
Operator**

National RADIUS
server



National
Policy



**R&E
Institution**

RADIUS Auth.
Infrastructure



Identity
Management



WiFi



User



Can access eduroam in
106 countries

*Access to thousands of eduroam WiFi locations
worldwide, with R&E institutional identity*

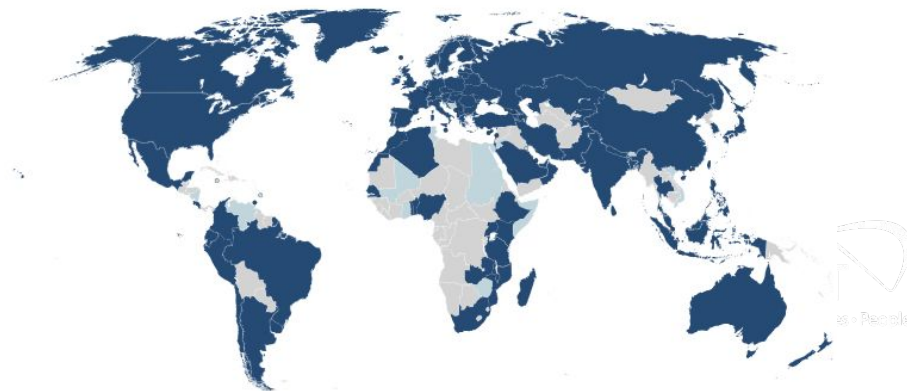

European RADIUS top-level
servers in NL and DK

eduroam Core Services

eduroam Service Definition and
European Policy

eduroam Policy Suite

eduroam Database

eduroam Managed IdP

eduroam Installers

eduroam Managed SP

Metrics and Monitoring

eduroam Support

eduroam Supporting Services

GÉANT

Global Metadata Service



Supporting Tools



Global Policy



Identity Federation

National Metadata Service



National Policy



R&E Institution

SAML Auth Infrastructure



Identity Management



Web Service



User



Can use over 2900 Web services

10th Anniversary

Access to thousands of WebSSO services available via eduGAIN, with R&E institutional identity

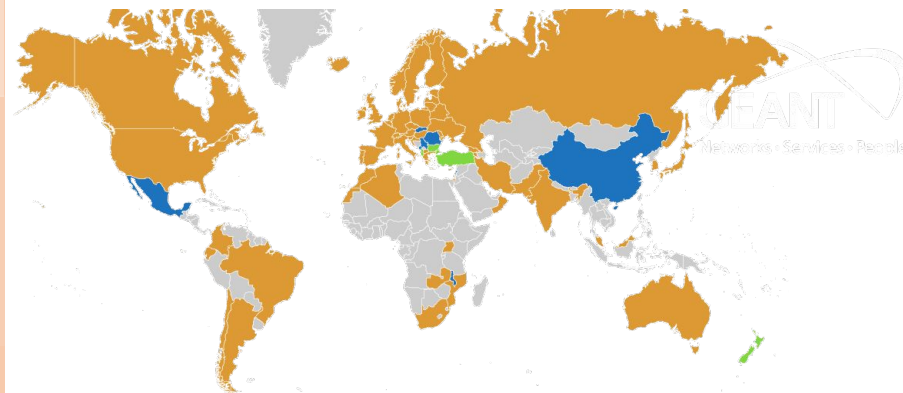

Metadata Service and Validator

eduGAIN Core Services

eduGAIN Policies and Technical Profiles

eduGAIN Policy Suite

eduGAIN database

Technical site with supporting tools

eduGAIN support

eduGAIN security team

eduGAIN supporting services

eduGAIN reporting

eduGAIN F-ticks

Federation as a Service

GÉANT

AAIaaS

Shared Dedicated

Bespoke



**Research
collaborations
or NRENs**

Manages
groups



Connects
services



Manages
access



Users



Federated access to
research resources

Implements AARC Blueprint Architecture
and expands eduGAIN to support virtual
team sharing of resources

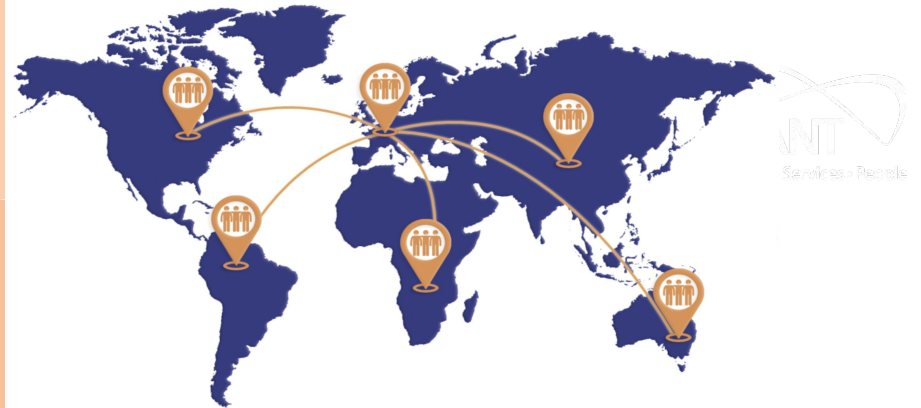

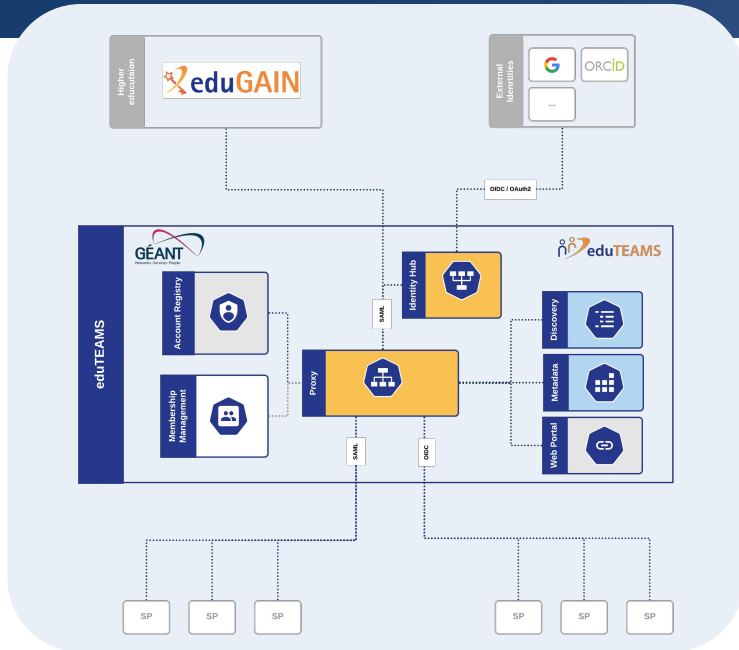

Based on AARC Blueprint Architecture
Connects eduGAIN and other trusted Identity Providers

Users sign in to services with their **community identity** via eduTEAMS

Users **register once and access any service** (available to the their community)

Reduces complexity for Service Providers by providing **one integration point for all services**

Solution for **RIs, GÉANT, OCRE, EOSC, Student Mobility, EuroHPC** and other communities

eduTEAMS Service

Shared platform that can be used by small- to medium-size communities and the long tail of science

eduTEAMS Dedicated

Dedicated, white-label service offering, specific to a community

eduTEAMS Bespoke

For communities that need tailor-made functionalities (i.e. integration with other tools)

The real-time, digital equivalent of asking a student to show their student card to access or buy discounted or specialist services and products

GÉANT

SaaS to validate
"studentess"



Community
Governed



OIDC Auth
Infrastructure



Student tailored
offerings



Merchants

Students



Can make use of student
tailored offerings,
without disclosing any
additional privacy details

Status

- Operational
- Registered pending first merchant

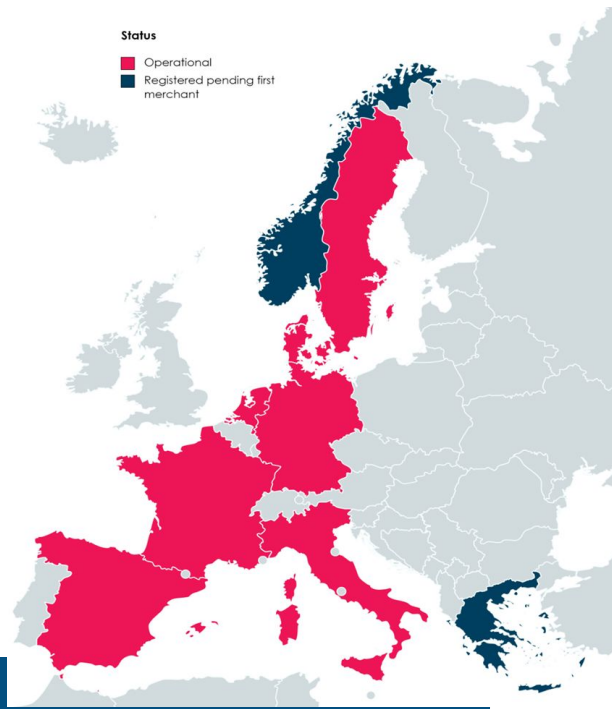

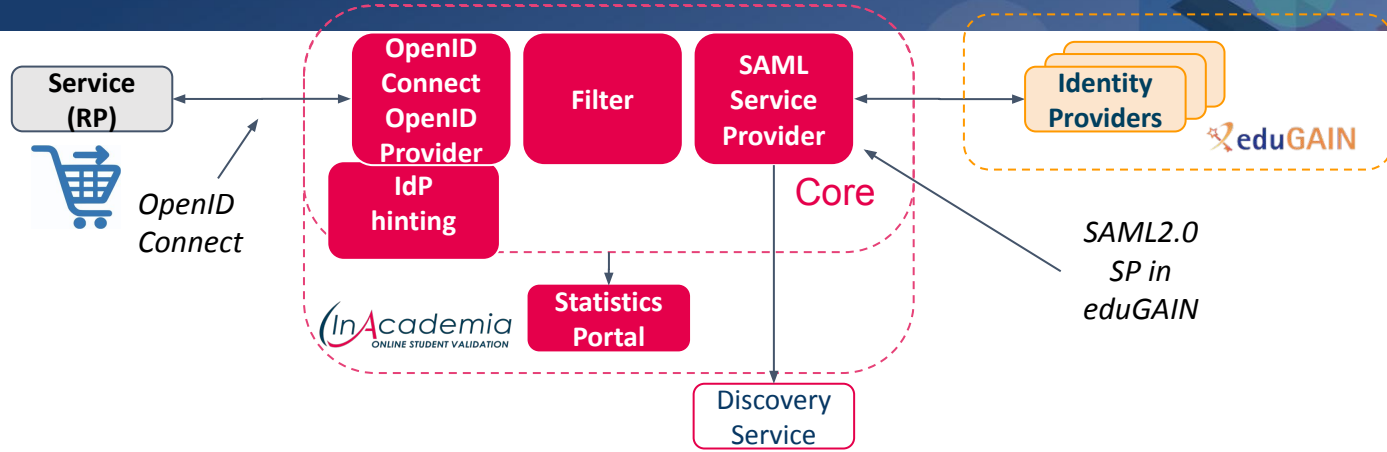

Reduces burden for IdPs and identity federations

Support and connect merchants



Source of income for T&I

Designed to support Identity Federations and eduGAIN to achieve sustainability



Lighter-weight option for service providers (SPs)

Quick, reliable and secure way to verify academic identities



Privacy by design to protect end users

Helps with GDPR compliance